# ASSISTANCE AU FREINAGE D'UN VÉLO D'ENFANT

## Projet

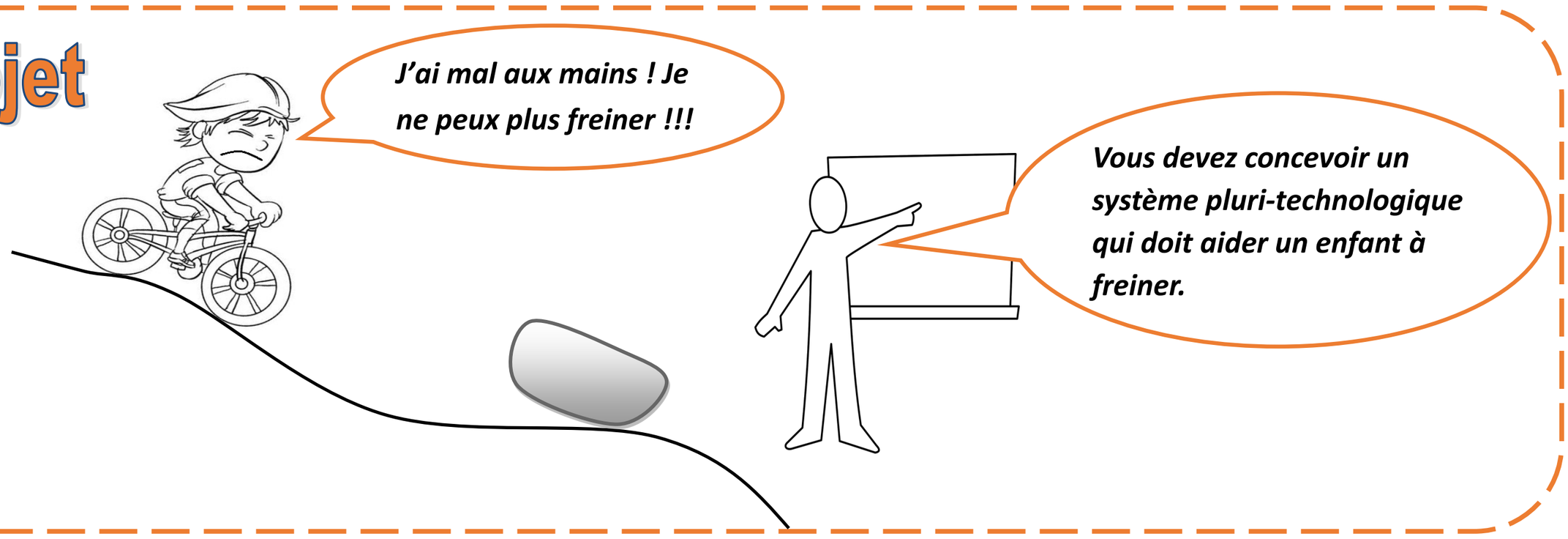


## Conception

### CAHIER DES CHARGES

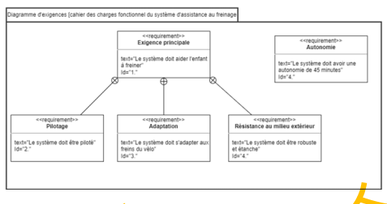


### SOLUTION RETENUE

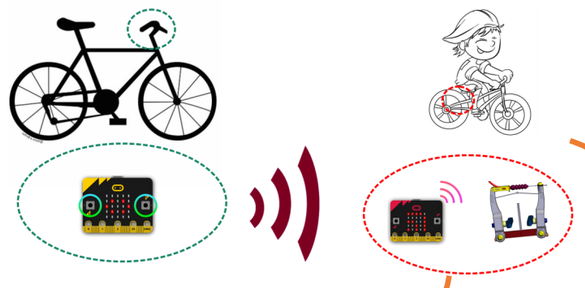

### SIMULATION (MÉCA 3D)

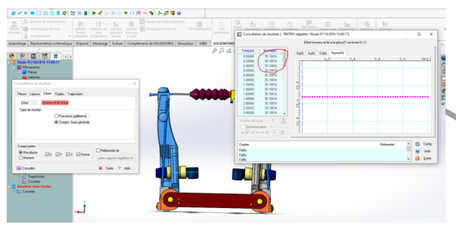

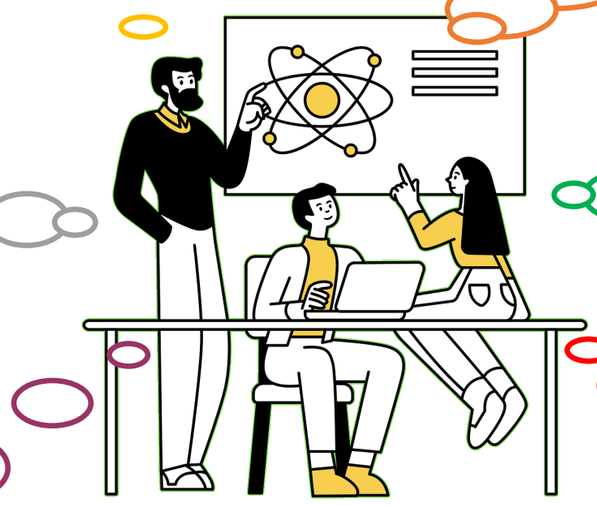

### CHOIX SERVOMOTEUR

### MESURES EXPÉRIMENTALES

### PROGRAMMATION

## Prototypage

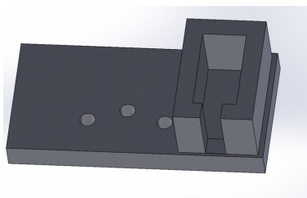

## Montage

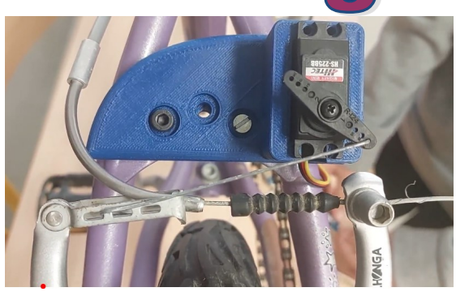

## Règlages

## Réalisation innovante et fonctionnelle


Olympiades de Sciences de l'Ingénieur 2023

Equipe de 1ère S.I : Chatillon Fanny, Masneuf Mathis, Miens Zoé

Professeur : Durand Nicolas

Lycée Arthur Rimbaud Istres